

# Mid-Century Modern near Wake Forest

2051 Royall Drive Winston Salem NC 27106

36.12937687488026, -80.27363197110358

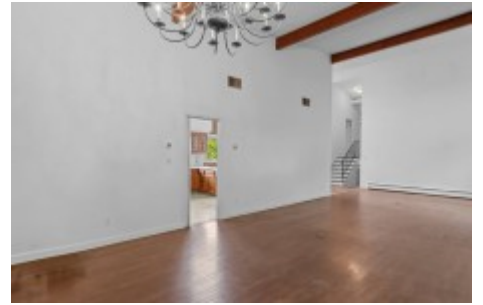

Wake Forest University Neighborhood presents a Mid-Century Modern home, a one-owner property constructed in 1967. The residence features generously sized rooms abundant in natural light, with many original elements still intact. The main level includes an original eat-in kitchen and a spacious, light-filled living/dining room with a fireplace that offers stunning views of the untouched natural landscape. Additionally, there is a main-level office with a half bath. The upper level comprises a primary suite with a sitting room, as well as two additional bedrooms and a full bath. The lower level features a library that opens to a covered porch/sunroom, a bedroom, and a full bath. The basement level boasts 34' x 26'; recreational space equipped with a fireplace and wet bar. This property includes a two-car attached garage and ample parking space. Overlooking the Old Town Country Club Golf Course. This is a hidden gem, eagerly awaiting renovations and your personal touch!

## Overview

Market Status:Active	Sale or Rent:For Sale	Initial list price (subject to change):\$650000
Rent price:\$	Land area:United Statesacre	Living area:4243ft2
Bedrooms:4	Full Bathrooms:3	Half Bathrooms:1
Architect:Ralph Crump	Builder:Lee Stallings	Year Built:1967

## Amenities

- ✓ Finished Basement
- ✓ Garage
- ✓ Vaulted Ceiling

## **Agent Details**

arlenerouse1919@gmail.com - Midcentury

## **NC Modernist Houses For Sale/Rent**